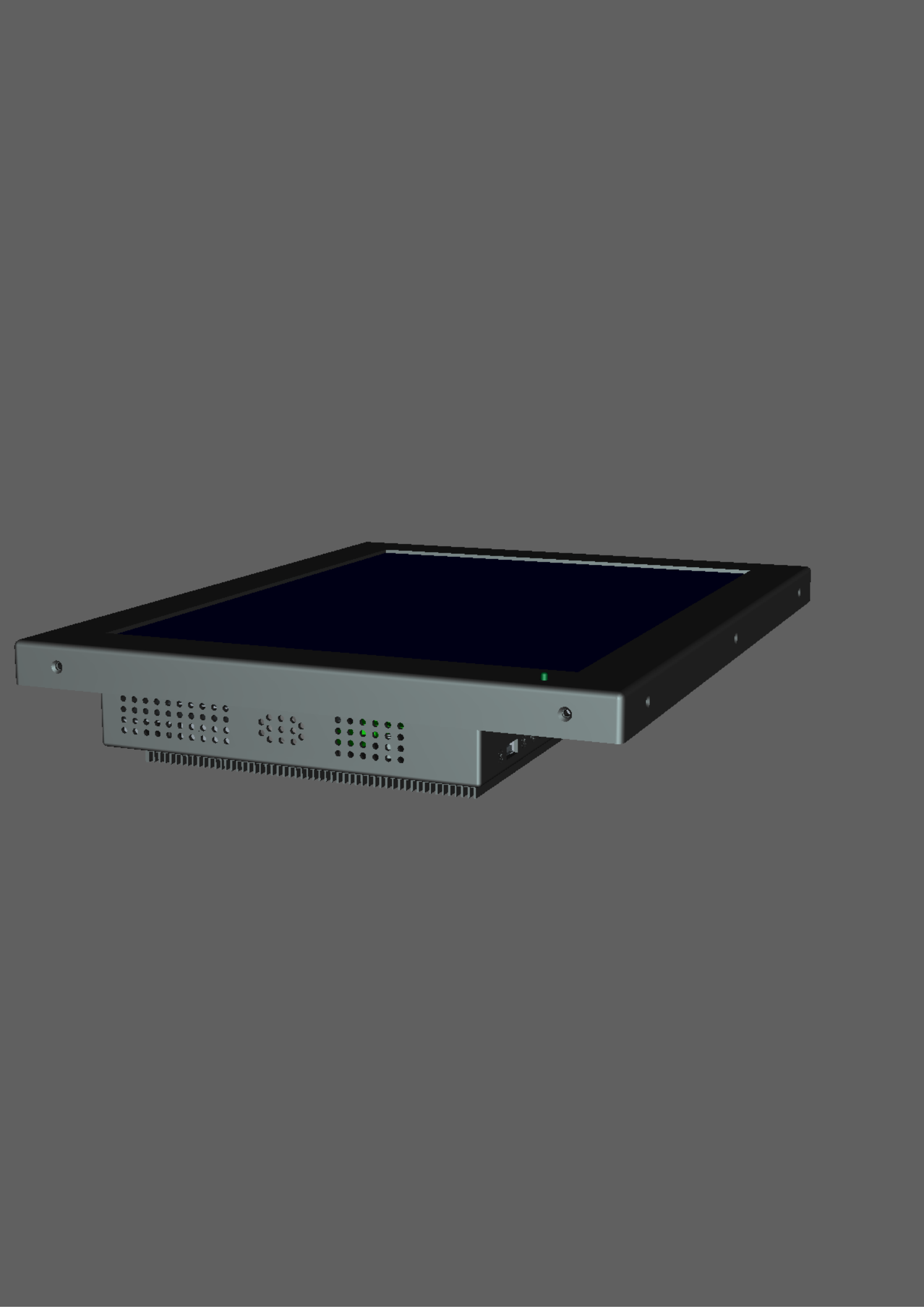

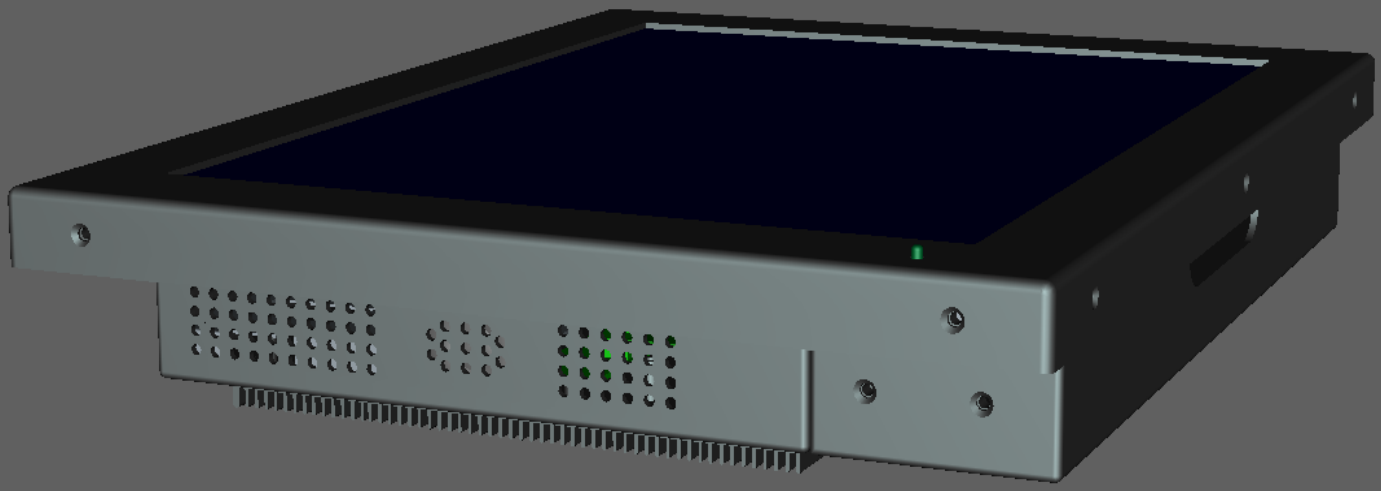

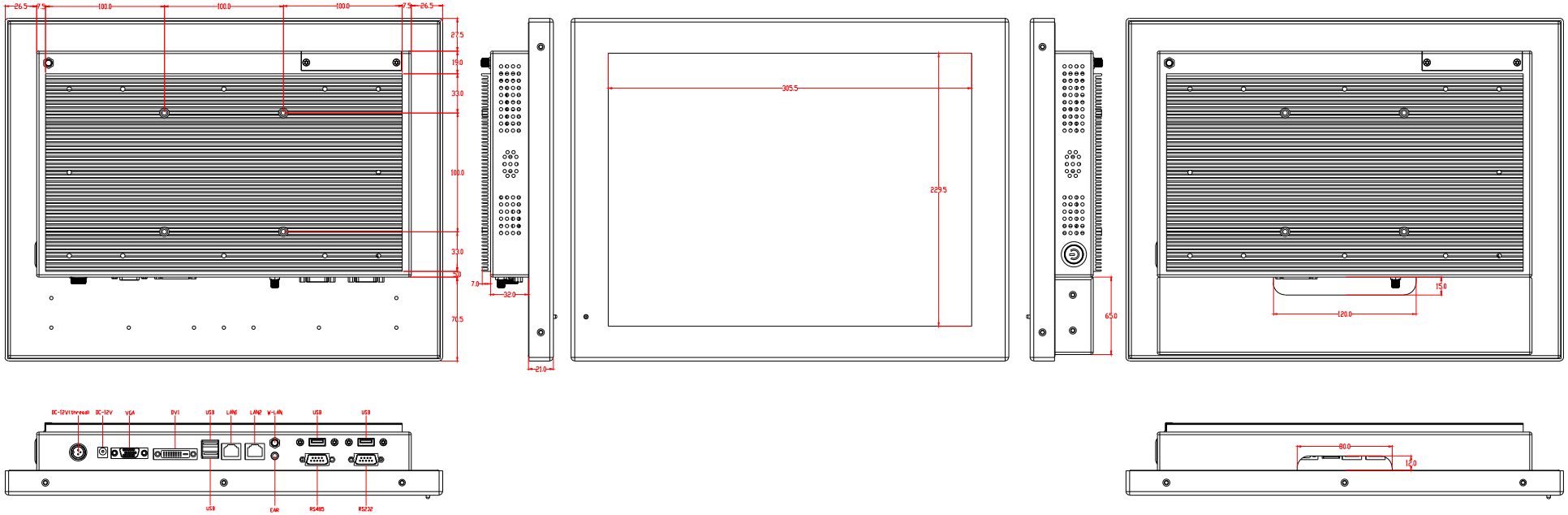

26.5
7.5
100.0
100.0
100.0
7.5
26.5
27.5
19.0
33.0
100.0
33.0
5.0
70.5
7.0
32.0
21.0
305.5
229.5
65.0
15.0
120.0
DC-12V(thread)
DC-12V
VGA
DVI
USB
LAN1
LAN2
W-LAN
USB
USB
USB
EAR
RS485
RS232
80.0
12.0